

Site Plan

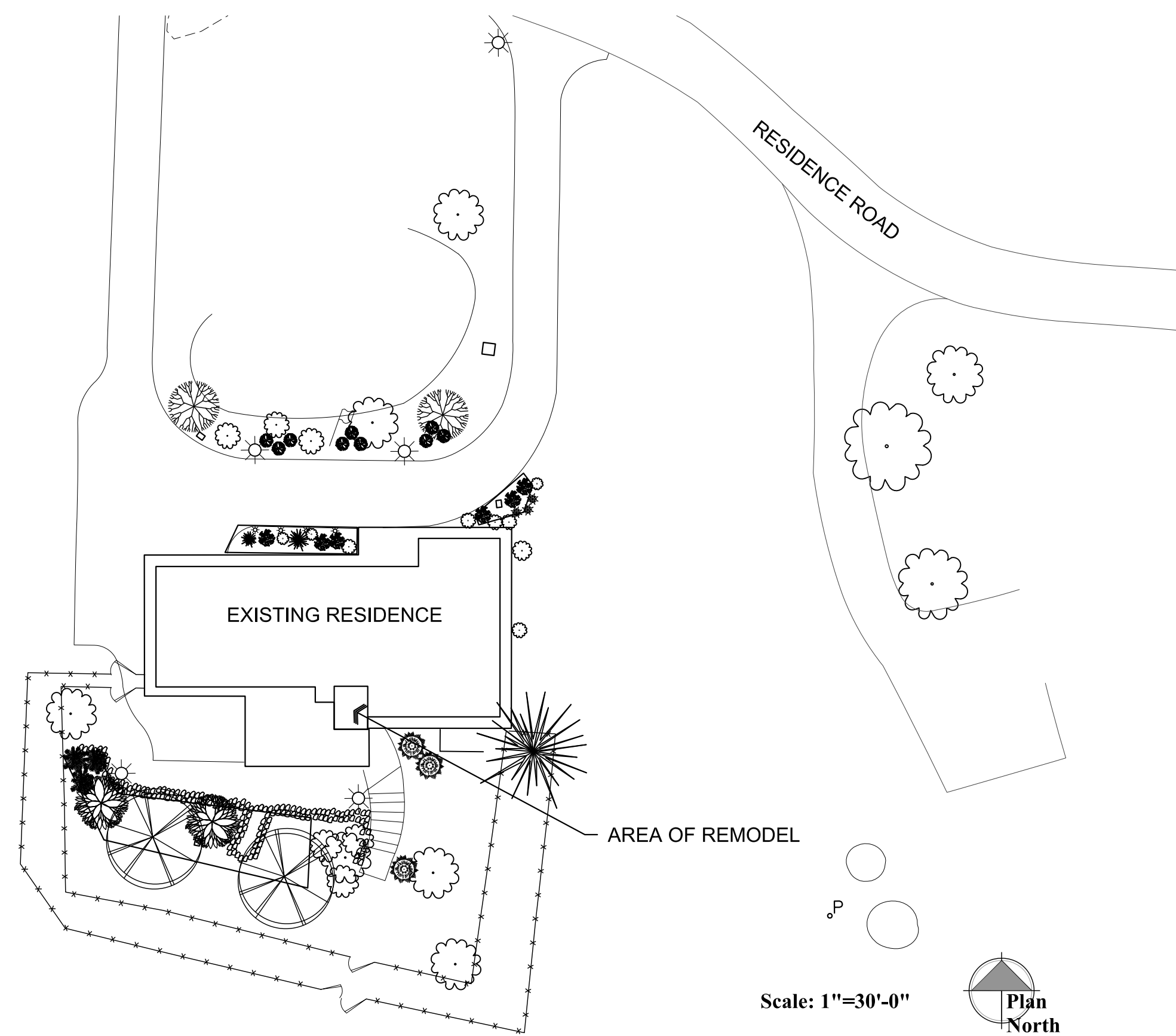

IMPROVEMENTS FOR EMBRY-RIDDLE R3 Residence OFFICE REMODEL

Project Information

OWNER: Embry-Riddle Aeronautical University
3700 Willow Creek Road
Prescott, AZ 86301
PH: 928-777-6600
CONTACT: Carl Beumer
beumerc@erau.edu

PREPARED BY: W. Alan Kenson & Associates, P.C.
P.O. Box 11593
Prescott, AZ 86304
PH: 928-443-5812
CONTACT: Alan Kenson
waka@cableone.net

CONTRACTOR: To be determined

SCOPE OF WORK: Office Renovation

PROJECT ADDRESS: 3700 Willow Creek Road (Building R3)
Prescott, AZ 86301 (APN: 106-03-004)

ZONE: BG - PAD

OCCUPANCY: R

CONSTRUCTION TYPE: V-B

REMODEL AREA 90 S. F.

Sheet Index

ARCHITECTURAL

CS1 Cover Sheet and Site Plan

A1.0 Plans and Schedules

A2.0 Details and Sections

Project Description

Embry-Riddle Aeronautical University intends to remodel a storage room to become an office at the Chancellor's Residence building R3.

Vicinity Map

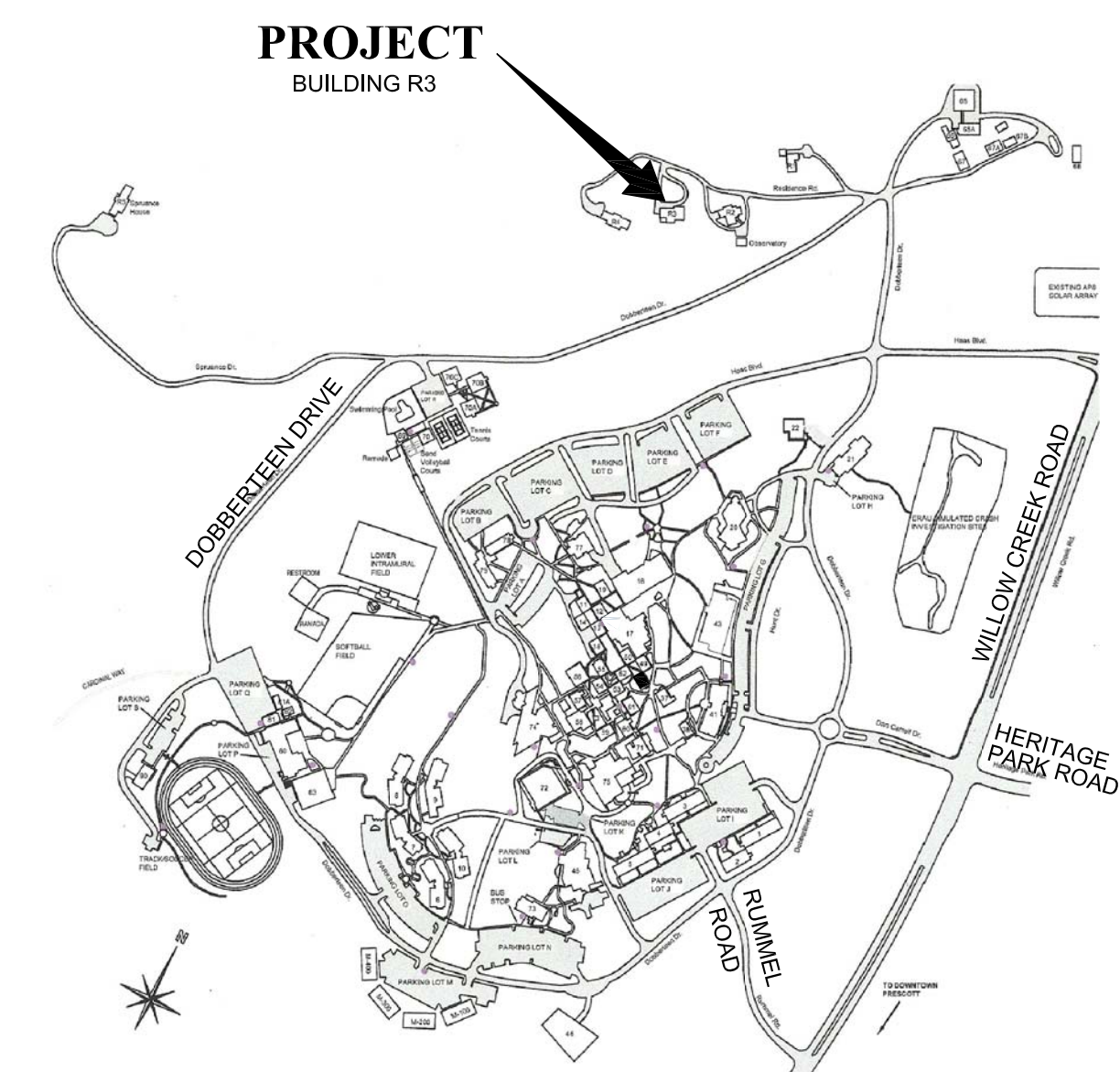

Graphic Standards

	NORTH ARROW INDICATOR		ELEVATION DESIGNATOR
	DETAIL DESIGNATOR		DESCRIPTIVE NOTE DESIGNATOR
	BUILDING SECTION DESIGNATOR		ROOM NUMBER / FINISH DESIGNATOR
	REVISION DESIGNATOR		DOOR NUMBER DESIGNATOR
	TYPICALLY INDICATES EXISTING DOOR & FRAME TO BE REMOVED		DOOR TYPE DESIGNATOR
	TYPICALLY INDICATES EXISTING DOOR & FRAME TO REMAIN		WINDOW TYPE DESIGNATOR
			GRID LINE DESIGNATOR
			TYPICALLY INDICATES PROPOSED DOOR & FRAME - REFER TO DOOR SCHEDULE

Architect:

W. Alan Kenson & Associates, P.C.

P 928-443-5812 P.O. Box 11593
F 928-443-5815 Prescott, AZ 86304

email: waka@cableone.net
www.kenson-associates.com

ARCHITECTURE & PLANNING



REVISIONS	BY

These drawings are the property of W. Alan Kenson & Associates P.C. and may not be reproduced in any way without the written consent of W. Alan Kenson & Associates, P.C.

W. Alan Kenson & Associates, P.C.

P 928-443-5812 P.O. Box 11593
F 928-443-5815 Prescott, AZ 86304
email: waka@cableone.net
www.kenson-associates.com

ARCHITECTURE & PLANNING

DRAWING: Cover Sheet and Site Plan

PROJECT: Office Remodel at ERAU Chancellor's House R3
3700 Willowcreek Road
Prescott, AZ 86301
106-03-004

APN:

DRAWN BY L.O.
CHECKED BY W.A.K.
DATE November 4th, 2020
JOB NO.

SHEET
CS1